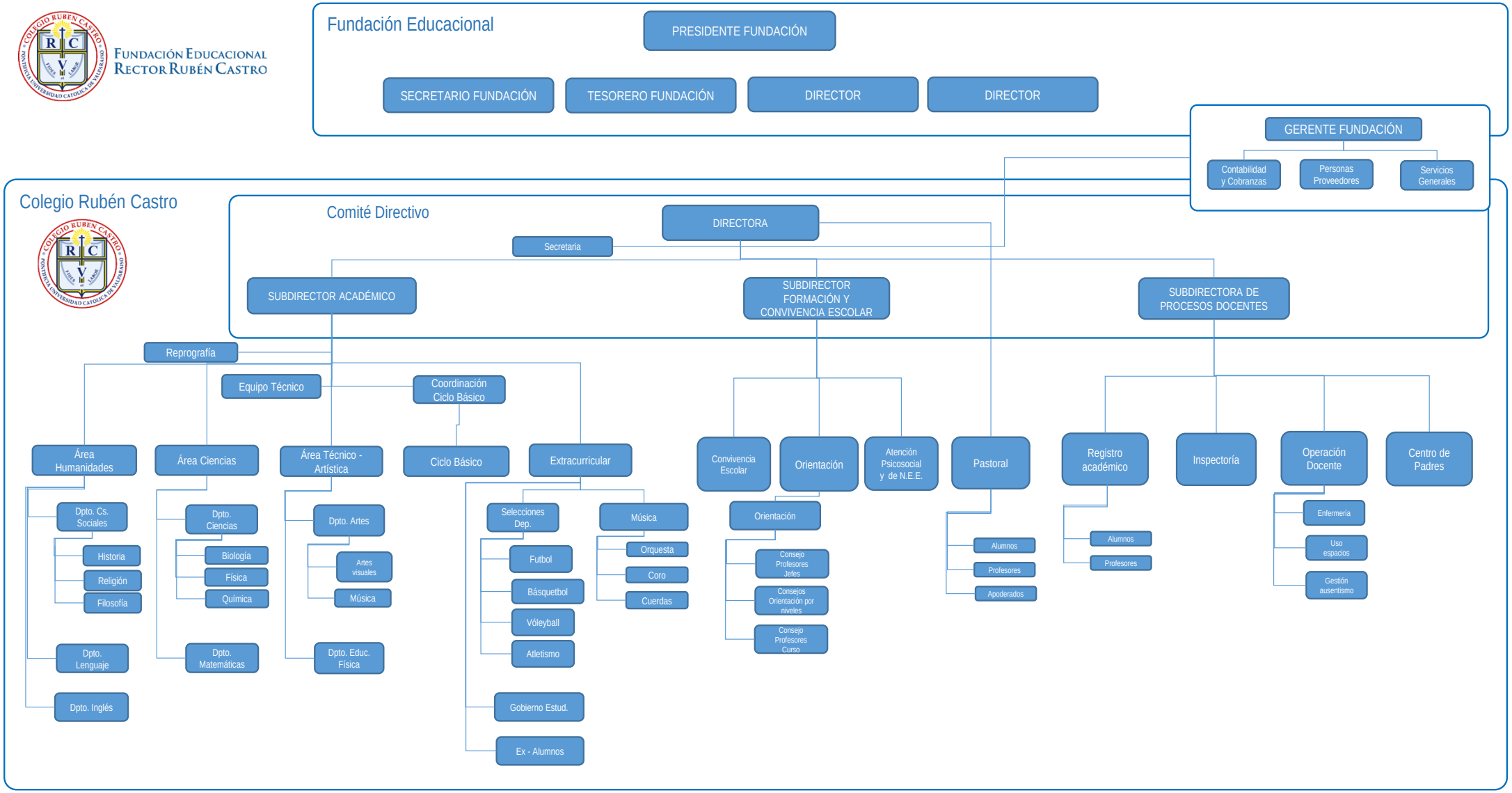FUNDACIÓN EDUCACIONAL RECTOR RUBÉN CASTRO